

Sullivan County, NY

Property



Property Address: 230 Old Route 17
Municipality: Town of Thompson
Tax ID: 12.-1-16.2

Summary

Status	Active
Roll Section	Taxable
Property Class	433 - Auto body
Ownership Code	
In Ag District	No
Zoning	RR
Neighborhood	3
School District	Monticello
Property Description	
Total Acreage/Size	1.64
Deed Book	2016
Deed Page	7185
Grid East	434791
Grid North	1036061

[View Map](#)

Owners

[230 Old Route 17, Inc](#)
P.O. Box 222
Glen Spey, NY 12737

Valuation

Assessed Year	2025	2024
Equalization Rate	45.00%	50.00%
Land Assessment	\$18,200	\$18,200
Total Assessment	\$101,500	\$101,500
Full Market Value	\$250,000	\$225,556

Special Districts

Year	Description	Type	Units	Percent	Value
2025	FD109 - Monticello Joint FD		0	0%	\$0
2025	LD003 - E b crawford mem lib		0	0%	\$0
2024	FD109 - Monticello Joint FD		0	0%	\$0
2024	LD003 - E b crawford mem lib		0	0%	\$0

Land

Site	Land Type	Size
Com 1	Primary	1 acres
Com 1	Residual	0.64 acres

Sales

Sale Date	Sale Price	Property Class	Sale Type	Prior Owner	Value Usable	Arms Length	Addl. Parcels	Deed Book/Page
9/14/2016	\$190,000	433 - Auto body	Land & Building	Franklin, Jr, William L	Yes	Yes	Yes	2016 / 7185
3/7/2014	\$1	433 - Auto body	Land & Building	Franklin, William L	No	No	Yes	2014 / 2243
3/18/1988	\$1	433 - Auto body	Land & Building	Franklin, Ann Marie	No	No	Yes	1338 / 235

Additional Parcels Involved in Sale

[^ 09/14/2016 2016/7185](#)

[12-1-16.3 in Thompson](#)

[^ 03/07/2014 2014/2243](#)

[12-1-16.3 in Thompson](#)

Historic Deed

Book/Page	Prior Printkey
2016 / 7185	
2014 / 2243	
1338 / 235	

Inventory

Site	Com 1	Overall Grade	Average
Overall EFF Year Built	1975	Overall Desirability	Typical
Overall Condition	Normal		

Commercial Buildings

Site	Com 1	Eff Year Built	
Air Cond. %	0	Condition	Normal
Sprinkler %	0	Quality	Average
Alarm %	0	Gross Floor Area	3,328
Elevators	0	Stories	1
Basement Type		Nbr Identical Bldgs	1
Year Built	1975		

Utilities

Site	Com 1	Water Supply	Private
Sewer Type	Private	Utilities	Electric

Site Uses

Site	Use	Rentable Area	Total Units
Com 1	Body shop	3,328	0

Improvements (All)

Site	Structure	Size	Grade	Condition	Year Built	Replacement Cost
Com 1	Mobile home	36 x 12	Economy	Normal	1985	\$24,834

Improvements

Site	Structure	Size	Grade	Condition	Year Built
Com 1	Mobile home	36 x 12	Economy	Normal	1985

Historical Tax Summary

Tax Year	Tax Type	Original Bill	My Tax Dollars		Uniform %	Roll Section
			Total Assessed Value	Full Market Value		
2026	County	\$4,437.22	\$101,500.00	\$250,000.00	40.60%	1
2025	School	\$2,228.87	\$101,500.00	\$250,000.00	40.60%	1
2025	County	\$4,322.16	\$101,500.00	\$225,556.00	45.00%	1

Taxes reflect exemptions, but may not include recent changes in assessment.

Taxable Values

Tax Year	2025	2024
County Taxable	\$101,500	\$101,500
County Taxable Exemptions	\$0	\$0
Municipality Taxable	\$101,500	\$101,500
Municipality Taxable Exemptions	\$0	\$0
Village Taxable		
Village Taxable Exemptions		
School Taxable	\$101,500	\$101,500
School Taxable Exemptions	\$0	\$0

GIS Map

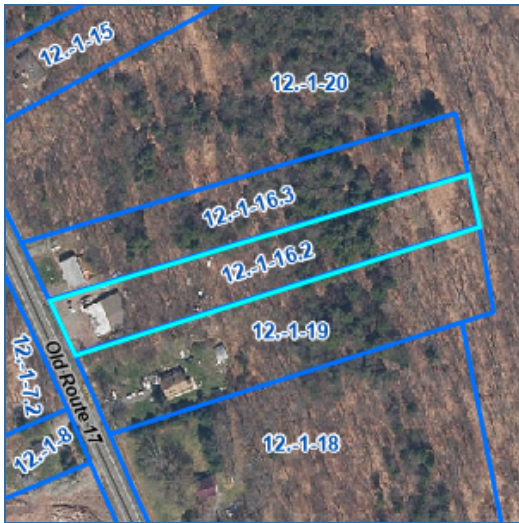

No data available for the following modules: Comparable Search (Res), Assessment Sales Analysis Program, Residential Buildings, Exemptions, Photos.

REAL PROPERTY INFORMATION DISCLAIMER The information contained herein is furnished as a public service by Sullivan County. Sullivan County does not warrant, express or implied, the accuracy, completeness, or reliability of this information. The user of the information assumes all risk of reliance thereon, and further, assumes all responsibility for his or her use, or misuse, of the information.

[User Privacy Policy](#) | [GDPR Privacy Notice](#)
Last Data Upload: 4/9/2026, 8:13:57 PM

[Contact Us](#)

Developed by
 **SCHNEIDER**
GEO SPATIAL

Sullivan County, NY

Property



Property Address: Old Route 17
Municipality: Town of Thompson
Tax ID: 12.-1-16.3

Summary

Status	Active
Roll Section	Taxable
Property Class	210 - 1 Family Res
Ownership Code	
In Ag District	No
Zoning	RR
Neighborhood	3
School District	Monticello
Property Description	
Total Acreage/Size	1.7
Deed Book	2016
Deed Page	7185
Grid East	434760
Grid North	1036160

[View Map](#)

Owners

[230 Old Route 17, Inc](#)
P.O. Box 222
Glen Spey, NY 12737

Valuation

Assessed Year	2025	2024
Equalization Rate	45.00%	50.00%
Land Assessment	\$18,500	\$18,500
Total Assessment	\$85,300	\$85,300
Full Market Value	\$210,099	\$189,556

Special Districts

Year	Description	Type	Units	Percent	Value
2025	FD109 - Monticello Joint FD		0	0%	\$0
2025	LD003 - E b crawford mem lib		0	0%	\$0
2024	FD109 - Monticello Joint FD		0	0%	\$0
2024	LD003 - E b crawford mem lib		0	0%	\$0

Land

Site	Land Type	Size
Res 1	Primary	1 acres
Res 1	Residual	0.7 acres

Sales

Sale Date	Sale Price	Property Class	Sale Type	Prior Owner	Value Usable	Arms Length	Addl. Parcels	Deed Book/Page
9/14/2016	\$190,000	210 - 1 Family Res	Land & Building	Franklin, Jr, William L	Yes	Yes	Yes	2016 / 7185
3/7/2014	\$1	210 - 1 Family Res	Land & Building	Franklin, Ann Marie	No	No	Yes	2014 / 2243

Additional Parcels Involved in Sale

▼ 09/14/2016 2016/7185

▼ 03/07/2014 2014/2243

Residential Buildings

Site	Res 1	Living Area	850
Building Style	Ranch	First Story Area	850
Number of Full Baths	1	Second Story Area	0
Number of Half Baths	0	Half Story Area	0
Number of Bedrooms	2	Additional Story Area	0
Number of Kitchens	1	Three Quarter Story Area	0
Number of Fireplaces	0	Finished Basement Area	0
Overall Condition	Normal	Finished Rec Room Area	0
Overall Grade	Average	Finished Area Over Garage	0
Porch Type	Porch-enclsd	Number of Stories	1
Porch Area	84	Sewer Type	Private
Year Built	1960	Water Supply	Private
Effective Year Built		Utilities	Electric
Basement Type	Full	Heat Type	Hot wtr/stm
Basement Garage Cap.	0	Fuel Type	Oil
Attached Garage Cap.	0	Central Air	No

Improvements (All)

Site	Structure	Size	Grade	Condition	Year Built	Replacement Cost
Res 1	Shed-machine	60 sq ft	Average	Normal	1960	\$842
Res 1	Porch-enclsd	84 sq ft	Average	Normal	1960	\$3,389

Improvements

Site	Structure	Size	Grade	Condition	Year Built
Res 1	Shed-machine	60 sq ft	Average	Normal	1960
Res 1	Porch-enclsd	84 sq ft	Average	Normal	1960

Historical Tax Summary

Tax Year	Tax Type	Original Bill	My Tax Dollars			Roll Section
			Total Assessed Value	Full Market Value	Uniform %	
2026	County	\$1,684.68	\$85,300.00	\$210,099.00	40.60%	1
2025	School	\$1,873.13	\$85,300.00	\$210,099.00	40.60%	1
2025	County	\$3,632.33	\$85,300.00	\$189,556.00	45.00%	1

Taxes reflect exemptions, but may not include recent changes in assessment.

Taxable Values

Tax Year	2025	2024
County Taxable	\$85,300	\$85,300
County Taxable Exemptions	\$0	\$0
Municipality Taxable	\$85,300	\$85,300
Municipality Taxable Exemptions	\$0	\$0
Village Taxable		
Village Taxable Exemptions		
School Taxable	\$85,300	\$85,300
School Taxable Exemptions	\$0	\$0

GIS Map



No data available for the following modules: Comparable Search (Com), Historic Deed, Inventory, Commercial Buildings, Utilities, Site Uses, Exemptions, Photos.

REAL PROPERTY INFORMATION DISCLAIMER The information contained herein is furnished as a public service by Sullivan County. Sullivan County does not warrant, express or implied, the accuracy, completeness, or reliability of this information. The user of the information assumes all risk of reliance thereon, and further, assumes all responsibility for his or her use, or misuse, of the information.

| [User Privacy Policy](#) | [GDPR Privacy Notice](#)
[Last Data Upload: 4/9/2026, 8:13:57 PM](#)

Contact Us

Developed by

