

**Parcel Number**

132200-6658-00-445567-0000

Parcel Location

Sylvan Lake Rd

Municipality

Beekman

Owner Name

Chowdhury, Gulam (Primary)

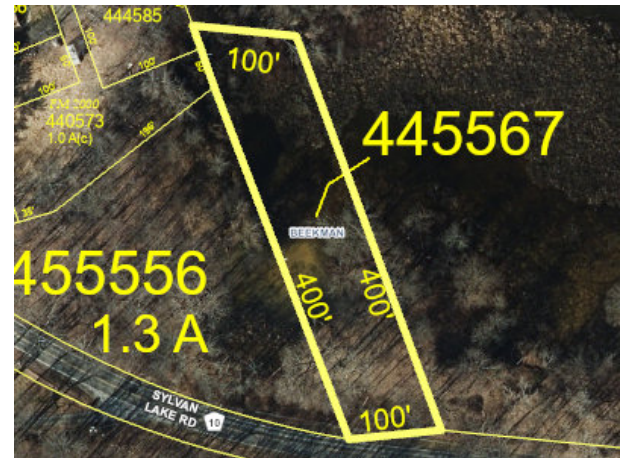
Primary Owner Mailing Address90-29 199th St
Hollis, NY 11423**Parcel Details**

Lot Size (acres):	0.92 Ac (C)	Split Town:	-
Filed Map:	-	Agri. District:	None
File Lot #:	-	School District:	(134601) Arlington CSD
Land Use Class:	(311) Res vac land		

Assessment Information (Current)

Land:	Total:	County Taxable:	Town Taxable:	School Taxable:	Village Taxable:
\$48,500	\$48,500	\$48,500	\$48,500	\$48,500	\$0
Tax Code:	Roll Section:	Uniform %:	Full Market Value:		
H (Homestead)	1 (Taxable)	62.8	\$77,200		
Tentative Roll:	Final Roll:	Valuation Date:			
5/1/2025	7/1/2025	7/1/2024			

Last Sale / Transfer

Sale Price:	Sale Date:	Deed Book:	Deed Page:	Sale Condition:	No. Parcels:
\$500	11/8/2018	22018	8599	D	1

Site Information**Site 1**

Water Supply:	Sewer Type:	Desirability:	Zoning Code: *	Used As:
(1) None	(1) None	(2) Typical	R-45	-

Special District Information**Special District: BF002**

Special District Name:	Primary Units:	Ad Valorem Value:
Beekman Fire	0	\$48,500

ABSOLUTELY NO ACCURACY OR COMPLETENESS GUARANTEE IS IMPLIED OR INTENDED. ALL INFORMATION ON THIS MAP IS SUBJECT TO CHANGE BASED ON A COMPLETE TITLE SEARCH OR FIELD SURVEY.

*Please see the Dutchess County Zoning Map for the most up-to-date zoning information.

